Aluminum Dock Board Steel Curb 60 In. x 72 In. 20,000 Lb. Capacity Silver

MODEL TAS-20-6072

Loading Dock Equipment / Aluminum Truck Dockboards with Steel Safety Curbs

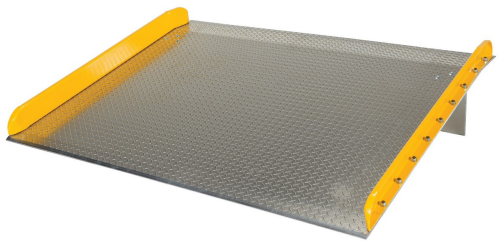

PRODUCT OVERVIEW

The Aluminum truck dock board with steel safety curbs is designed for portability and safety. The deck is made of tough high strength aluminum tread plate. The edges are beveled for smooth entry and exit. Safety curbs are coated yellow and are constructed of steel with cast tapered ends. Steel legs are bolted on for increased durability. Canted locking legs for easier truck portability. Manufactured in compliance with OSHA. The capacity is based upon the heaviest type of equipment used plus the maximum load carried times the single axle rating of total load. Dynamic loading, driver tendencies, speed and frequency of use must be considered. When using three-wheeled fork trucks order dock board with capacity at least four-times the lifting capacity ...

KEY FEATURES

- High-strength aluminum tread plate material is durable yet lightweight
- Zinc-plated locking legs are within OSHA compliance
- Beveled entrance and exit edges allow for smoother transition
- Heavy-duty steel curbs are painted yellow and bolted to deck plate for safer use

CORE PRODUCT DATA

ASSEMBLED WEIGHT	ASSEMBLED SIZE	SHIP WEIGHT
272 lbs	60" W x 72" L x 18.6875" H	275 lbs

PACKAGE 1 SIZE	COLOR / FINISH	FREIGHT TYPE
60" W x 72" D x 15" H	Silver	LTL Loose

AVAILABILITY Available

QUICKSHIP: --

Products are sold through Vestil distributor partners. Contact a distributor for current pricing and ordering.

PRODUCT SPECIFICATIONS

Uniform Capacity (lb.)	20000
Height Difference at 11 degree/19 percent (in.)	12
Location of Legs From Beveled Edge (in.)	11
Bend Degree	11
Bend Distance from Beveled Edge (in.)	8-3/4
Usable Width (in.)	56-1/4
Usable Length (in.)	72
Plate Thickness (in.)	1/2
Curb Height (in.)	4-3/4
OSHA	1910.30(a)
ANSI	MH 30.2

PRODUCT & SHIPPING REFERENCE

Shipping Point: **Angola, IN 46703**

Warranty: **90 Days**

AVAILABLE PRODUCT RESOURCES

SCAN FOR CURRENT PRODUCT DATA

Live product page: https://www.vestil.com/product.php?FID=34