Powered Drive Stair Climber Replacement Battery For Use with Model PDSC-350-62

MODEL PDSC-350-BATT

Industrial Carts & Dollies / Powered Stair Climber

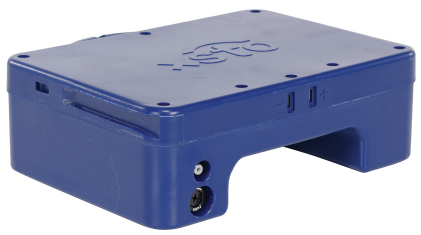

PRODUCT OVERVIEW

Fast plug design, power on automatically. Independent switch, and displays battery capacity and voltage.

KEY FEATURES

- Charging time in 3 hours
- Powerful lithium ion battery
- Battery capacity 60 to 135 floors
- 100 Volt to 240 Volt charging voltage

CORE PRODUCT DATA

ASSEMBLED WEIGHT	ASSEMBLED SIZE	SHIP WEIGHT
6.63 lbs	7.5625" W x 10.3125" L x 3.5" H	12 lbs

PACKAGE 1 SIZE	COLOR / FINISH	FREIGHT TYPE
4" W x 7" D x 9" H	Blue	Parcel

AVAILABILITY Available **QUICKSHIP: YES**

Products are sold through Vestil distributor partners. Contact a distributor for current pricing and ordering.

PRODUCT SPECIFICATIONS

Battery Application Type	For use with PDSC-350-62
Battery Chemistry	Lithium
Battery Package Count	2
Battery Voltage (V)	48
Rechargeable	Yes
Battery Depth	11
Battery Width	9
Battery Height	4
Battery Weight	5
Battery Freight Class	60
Battery NMFC Number	60700
Battery NMFC Description	Lithium Ion Battery

PRODUCT & SHIPPING REFERENCE

Shipping Point: **Angola, IN 46703**

Warranty: **90 Days**

AVAILABLE PRODUCT RESOURCES

SCAN FOR CURRENT PRODUCT DATA

Live product page: https://www.vestil.com/product.php?FID=1627