# Partially Stainless Steel Ground Lift Scissor Table 38 In. x 50 In. 4000 Lb. Capacity Blue

**MODEL EHLTG-3850-4-36-PSS**

Ergonomic Solutions / Ground Lift Scissor Tables

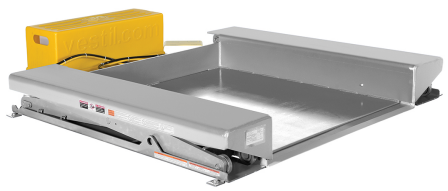

## PRODUCT OVERVIEW

A ground lift scissor table is a perfect addition to any material handling operation. Products and material can be loaded onto the platform with pallet trucks and raised to an ergonomic working height. Safety features include an entry-side electric toe guard protects pinch points during lowering of the table and a safety velocity fuse to maintain platform height in the event of a hose or fitting failure. The motor is totally enclosed and the partially stainless steel construction provides great protection. The remote power unit can be located up to eight (8) feet away from the table. Optional accordion skirting and additional voltage options are available.

## KEY FEATURES

- Perfect for ergonomic alignment
- Built-in safety features to minimize vulnerability
- Integral system to maintain platform height
- Remote power for use away from table

## CORE PRODUCT DATA

| ASSEMBLED WEIGHT | ASSEMBLED SIZE | SHIP WEIGHT |
|---|---|---|
| 1272 lbs | 61" W x 56" L x 44.5" H | 1659 lbs |

| PACKAGE 1 SIZE | COLOR / FINISH | FREIGHT TYPE |
|---|---|---|
| 48" W x 65" D x 50" H | Blue | LTL Palletized |

**AVAILABILITY** Available

**QUICKSHIP: --**

Products are sold through Vestil distributor partners. Contact a distributor for current pricing and ordering.

## PRODUCT SPECIFICATIONS

| | |
|---|---|
| **Uniform Capacity (lb.)** | 4,000 |
| **Platform Width (in.)** | 36 |
| **Platform Length (in.)** | 50 |
| **Platform Raised Height (in.)** | 36 |
| **Platform Lowered Height (in.)** | 1/2 |
| **Hydraulic Component Rating (psi)** | 3,000 |
| **Motor Horsepower** | 2 |
| **Hertz** | 60 |
| **Voltage** | 460 |
| **Phase** | 3 |
| **Remote Power Unit Length (in.)** | 32-1/2 |
| **Remote Power Unit Width (in.)** | 12 |
| **Remote Power Unit Height (in.)** | 12-1/2 |
| **Lift Time - Up (seconds)** | 40 |
| **Lift Time Down - (seconds)** | 13 |

## PRODUCT & SHIPPING REFERENCE

Shipping Point: **Angola, IN 46703**

Warranty: **1 Year**

**AVAILABLE PRODUCT RESOURCES**

**SCAN FOR CURRENT PRODUCT DATA**

Live product page: https://www.vestil.com/product.php?EID=208