Low Density Polyethylene Drum Recycling Lid with Flaps Universal 55 Gallon Blue

MODEL DC-P-55-CANF-UF-BU

Drum Handling Equipment / Recycling Lids

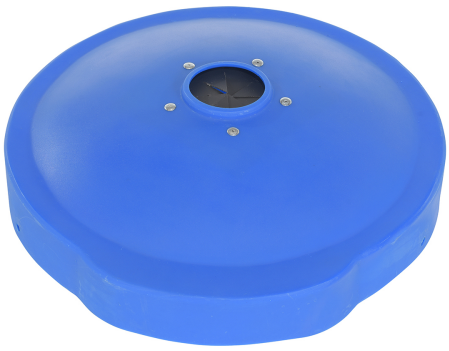

PRODUCT OVERVIEW

Collecting aluminum cans or plastic bottles could not be easier with recycling lids. Fits on open head plastic or steel drums only with lid and ring are removed. Low-density polyethylene construction. Fits snug to resist blowing off in outdoor environments or being tampered with by people or animals.

KEY FEATURES

- Strong construction durability
- Small top opening to reduce animal activity
- Lightweight design for simple transferring
- Internal mechanism to decrease chances of items being removed

CORE PRODUCT DATA

ASSEMBLED WEIGHT	ASSEMBLED SIZE	SHIP WEIGHT
2 lbs	25.5625" W x 24.625" L x 6" H	5 lbs
PACKAGE 1 SIZE	**COLOR / FINISH**	**FREIGHT TYPE**
25" W x 25" D x 7" H	Blue	Parcel

AVAILABILITY Available **QUICKSHIP: YES**

Products are sold through Vestil distributor partners. Contact a distributor for current pricing and ordering.

PRODUCT SPECIFICATIONS

Overall Diameter (in.)	24-5/8
Works With Steel Drum (gal.)	55
Drum Style	Open or Closed Head
Center Opening Diameter (in.)	4

PRODUCT & SHIPPING REFERENCE

Shipping Point: **Angola, IN 46703**

Warranty: **30 Days**

AVAILABLE PRODUCT RESOURCES

SCAN FOR CURRENT PRODUCT DATA

Live product page: https://www.vestil.com/product.php?PID=853