Aluminum Heavy Duty Solid Top Half Pallet 24 In. x 40-1/8 In. x 6 In. 4,000 Lb. Capacity Silver

MODEL AP-ST-4024

Packaging Equipment / Aluminum Pallets & Skids

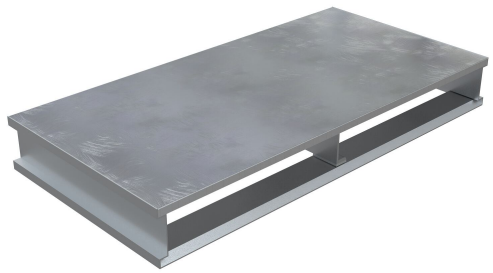

PRODUCT OVERVIEW

An Aluminum half pallet is a great asset for a variety of industries. With the half pallet design, items can be chosen and fitted to a pallet much closer to their size. This utilizes and maximizes space during shipping and floor space during any storage. The solid top design enables quick and simple cleaning, while the two-way provide quick access.

KEY FEATURES

- Top surface style provides easy transportation of products
- Simple access points for quick lifting
- Sleek surface limits abrasions
- Compact design for minimal storage

CORE PRODUCT DATA

ASSEMBLED WEIGHT	ASSEMBLED SIZE	SHIP WEIGHT
33 lbs	40.125" W x 24" L x 6" H	33 lbs
PACKAGE 1 SIZE	**COLOR / FINISH**	**FREIGHT TYPE**
40" W x 24" D x 6" H	Silver	Parcel

AVAILABILITY Available

QUICKSHIP: --

Products are sold through Vestil distributor partners. Contact a distributor for current pricing and ordering.

PRODUCT SPECIFICATIONS

Uniform Capacity (lb.)	4,000
Overall Width (in.)	40-1/8
Overall Length (in.)	24
Overall Height (in.)	6
Fork Openings (in.)	18-5/16 x 4-5/16
Thickness of Extrusions (in.)	3/4

PRODUCT & SHIPPING REFERENCE

Shipping Point: **Angola, IN 46703**

Warranty: **90 Days**

AVAILABLE PRODUCT RESOURCES

SCAN FOR CURRENT PRODUCT DATA

Live product page: https://www.vestil.com/product.php?PID=440