Stainless Steel Adjustable Work-Mate Stand 24 In. x 24 In. x 6-3/4 In. 500 Lb. Capacity Silver

MODEL AHT-L-2424-SS

Industrial Ladders / Stainless Steel Adjustable Work-Mate Stands

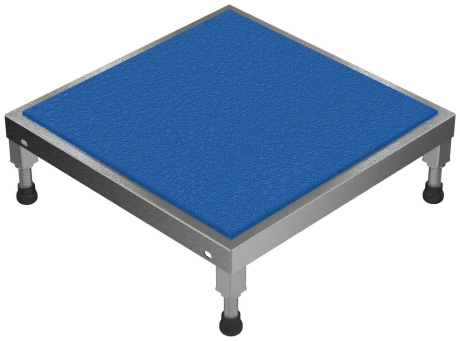

PRODUCT OVERVIEW

The adjustable work-mate stand minimizes fatigue by elevating workers to heights that are comfortable and ergonomically correct. Especially useful when multiple shift employees operate the same piece of machinery. The ergonomic matting deck style provides comfort for the operator who stands all day. The height of each leg can be adjusted individually to ensure proper working height.

KEY FEATURES

- Independently adjustable height legs may be set to level unit on uneven floors
- Ergonomic matting on top surface provides a comfortable standing surface
- Each leg fitted with rubber tip for better grip & traction
- Models feature welded steel construction

CORE PRODUCT DATA

ASSEMBLED WEIGHT	ASSEMBLED SIZE	SHIP WEIGHT
36 lbs	24" W x 24" L x 6.75" H	36 lbs
PACKAGE 1 SIZE	**COLOR / FINISH**	**FREIGHT TYPE**
25" W x 25" D x 7" H	Silver	Parcel

AVAILABILITY Available **QUICKSHIP: --**

Products are sold through Vestil distributor partners. Contact a distributor for current pricing and ordering.

PRODUCT SPECIFICATIONS

Uniform Capacity (lb.)	500
Lowered Height (in.)	6-3/4
Raised Height (in.)	8-3/4
Deck Type	Ergo-Mat
Leg (qty.)	4
Platform Style	Adjustable
Ergo-Matting Size (in.)	22 x 22
Deck Width (in.)	24
Deck Length (in.)	24
Ergo-Mat Material	Foam

PRODUCT & SHIPPING REFERENCE

Shipping Point: **Angola, IN 46703**

Warranty: **90 Days**

AVAILABLE PRODUCT RESOURCES

SCAN FOR CURRENT PRODUCT DATA

Live product page: https://www.vestil.com/product.php?PID=1088